Seventh-day
Adventist® Church
CENTRAL LUZON PROVINCES MISSION

BLUEPRINT TO MISSIONAL CHURCH

An Approach to Rekindle A Mission-driven Church in CLPM

SDA MISSION STATEMENT

.....

Make disciples of Jesus Christ who live as His loving witnesses and proclaim to all people the everlasting gospel of the Three Angels' Messages in preparation for His soon return.

(Matt 28:18-20, Acts 1:8, Rev 14:6-12)

I WILL GO

Seventh-day Adventist® Church
CENTRAL LUZON PROVINCES MISSION

CLPM VISION

EVERY CHURCH A MISSIONAL CHURCH

Seventh-day Adventist® Church
CENTRAL LUZON PROVINCES MISSION

CLPM CORE VALUES

C haracter & Competency

L eadership (servant)

P eople-oriented

M issional

Seventh-day Adventist® Church
CENTRAL LUZON PROVINCES MISSION

MISSION FOCUS (I WILL GO)

Total Membership Involvement in

- **Discipleship**
- **Stewardship**
- **Church Planting**

Seventh-day Adventist® Church
CENTRAL LUZON PROVINCES MISSION

I WILL GO
REACH CENTRAL LUZON

DISCIPLESHIP THRU CARE GROUPS

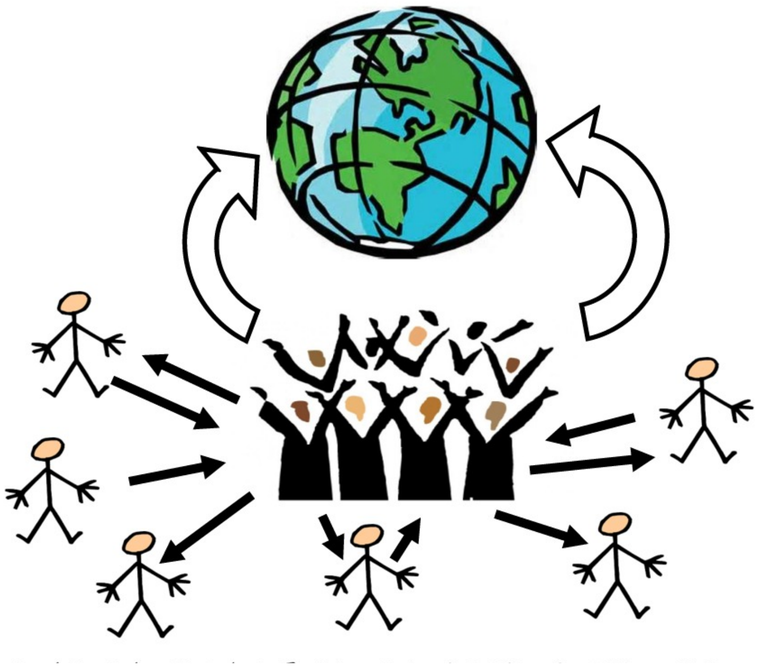

PLANT A MISSION

PLANT A DISTRICT

PLANT A CHURCH

Seventh-day Adventist® Church
CENTRAL LUZON PROVINCES MISSION

WHY MISSIONAL CHURCH?

The church is God's appointed agency for the salvation of men. It was organized for service, and its mission is to carry the gospel to the world.

THE ACTS OF THE APOSTLES P. 9

WHY MISSIONAL CHURCH?

Every member should be a channel through which God can communicate to the world the treasures of His grace, the unsearchable riches of Christ... The church is God's agency for the proclamation of truth, empowered by Him to do a special work;...

THE ACTS OF THE APOSTLES P. 600

WHY MISSIONAL CHURCH?

Our mission remains unchanged wherever we find ourselves in the world. The Seventh-day Adventist Church has been organized for the purpose of the mission.

SDA CHURCH MANUAL, 20TH EDITION, P. 26

WHAT IS A MISSIONAL CHURCH?

A "Missional Church" refers to a church that sees itself as being sent by God into the world to participate in His mission. It emphasizes living out the gospel in everyday life, engaging with the community, and being a transformative presence in society.

"Missional Church: A Vision for the Sending of the Church in North America" edited by Darrell L. Guder:
"The Shaping of Things to Come: Innovation and Mission for the 21st-Century Church" by Michael Frost and Alan Hirsch:
"The Forgotten Ways: Reactivating the Missional Church" by Alan Hirsch:

I WILL GO
Seventh-day Adventist® Church
CENTRAL LUZON PROVINCES MISSION

- Missional means actually doing a mission right where you are.
- Missional means an intentional way to focus on our Mission.
- Missional means adopting the posture of a missionary, learning and adapting to the culture around you while remaining biblically sound in every area of ministry and life.
- All resources aligned to progress God’s mission.

THREE FOUNDATIONAL INDICATORS OF A MISSIONAL CHURCH

BASELINE INDICATORS OF A MISSIONAL CHURCH

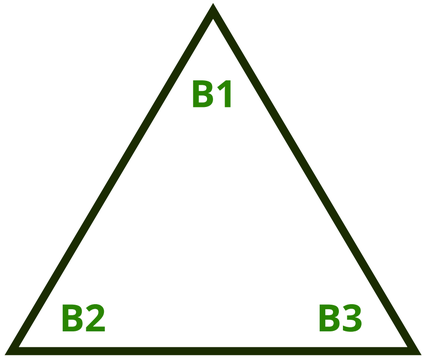

DISCIPLESHIP THRU CARE GROUPS

CHURCH MEMBERSHIP PROFILING

COP FUNDED ACTIVITIES

Seventh-day Adventist® Church
CENTRAL LUZON PROVINCES MISSION

THREE FOUNDATIONAL INDICATORS OF A MISSIONAL CHURCH

BASELINE INDICATORS OF A MISSIONAL CHURCH

B1 DISCIPLESHIP THRU CARE GROUPS

B2 CHURCH MEMBERSHIP PROFILING

B3 COP FUNDED ACTIVITIES

Seventh-day Adventist® Church
CENTRAL LUZON PROVINCES MISSION

B1 DISCIPLESHIP THRU CARE GROUPS

- Spiritual Revival (SCCP)
- Community Base Programs
- UCI / COI
- LE
- Schools
- Health Ministries
- Sectoral profile: Women, Men, Youth, Children

Seventh-day Adventist® Church
CENTRAL LUZON PROVINCES MISSION

B2 CHURCH PROFILES

- ACMS data
- *Active Members:* (SS; AY; Children data; other sectors)
- *Giving Units:* Using envelops data (Children; Youths; YPs; Adults (sectors of workers: private; gov't; retirees; church institutions)

Seventh-day Adventist® Church
CENTRAL LUZON PROVINCES MISSION

B3 MISSIONAL CHURCH BUDGETING

- CARE GROUPS ACTIVITIES
- Community Services Fund
- Evangelism Fund
- School Funds
- Church Building Fund
- Children Fund
- Youth Fund
- Other Missional related activities

TARGET: CHURCH PLANTING PROJECTS (INITIATIVE OF LC & MISSION/CONFERENCE)

Seventh-day Adventist® Church
CENTRAL LUZON PROVINCES MISSION

TARGET: CHURCH PLANTING PROJECTS (INITIATIVE OF LC & MISSION/CONFERENCE)

Wherever a company of believers is raised up, a house of worship should be built. Let not the workers leave the place without accomplishing this.

EVANGELISM 376.1

Seventh-day
Adventist® Church
CENTRAL LUZON PROVINCES MISSION

Missional Local Church

MONITORING BOARD

MONITORING DEVICE

B1 DISCIPLESHIP THRU CARE GROUPS

Activities	No. Of CG involved	Community Impact	Sectorial Target

Seventh-day Adventist® Church
CENTRAL LUZON PROVINCES MISSION

MONITORING DEVICE

B2 CHURCH PROFILE

Local Church Membership	Active Attending Members w/ CG	Members not Involved in CG	No. Of Giving Units	Tithe givers	COP givers	T&COP Givers
	Children		Children			
	Youths		Youths			
	Adults		Adults			
	Seniors		Seniors			

Seventh-day Adventist® Church
CENTRAL LUZON PROVINCES MISSION

MONITORING DEVICE

B3 TITHES & OFFERINGS REPORTS & ACTIVITIES FUNDED FROM COP

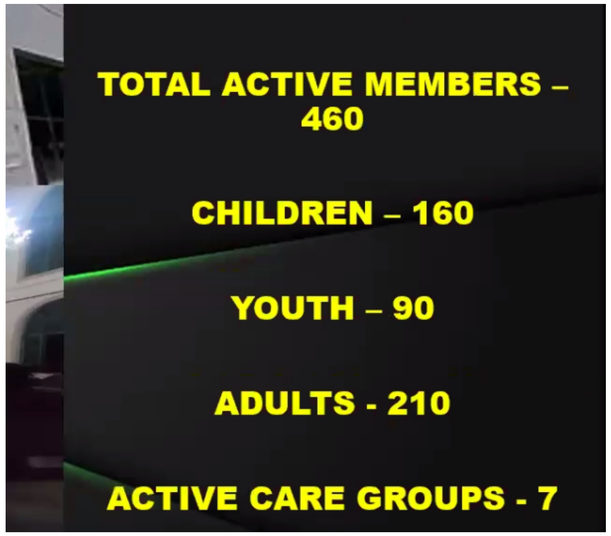

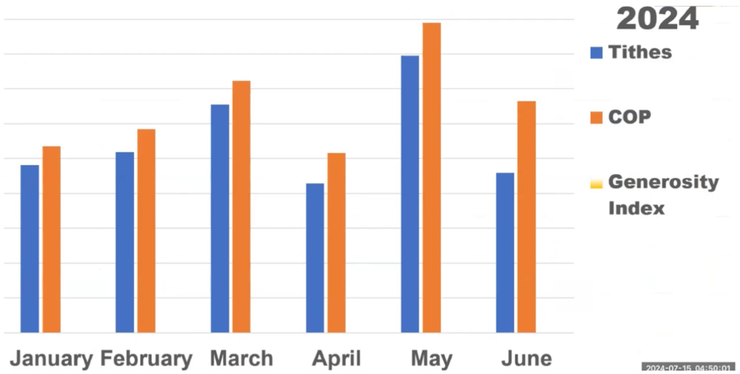

Approved Proposed	Budget 2024	Percentage
Elder	15,000.00	1.79%
Deacons & Deaconess	25,000.00	2.99%
Administrative Cost	70,000.00	13.00%
Childrens Department	15,000.00	1.79%
Health	15,000.00	1.79%
Music	8,000.00	0.96%
PPH	13,000.00	1.56%
Sabbath School	20,000.00	2.39%
Personal Ministry	20,000.00	2.39%
Dorcas	40,000.00	4.78%
SOP	10,000.00	1.20%
Stewardship	3,000.00	0.36%
Youth	35,000.00	4.19%
ASI	21,000.00	2.51%
IP	5,000.00	0.60%
Womens & Family Life	20,000.00	2.39%
Church Building Project		50.00%
Education		2.50%
Reserve Fund		2.80%
	₱ 335,000.00	100.00%

Seventh-day Adventist® Church
CENTRAL LUZON PROVINCES MISSION

MONITORING DEVICE

B3 TITHES & OFFERINGS REPORTS & ACTIVITIES FUNDED FROM COP

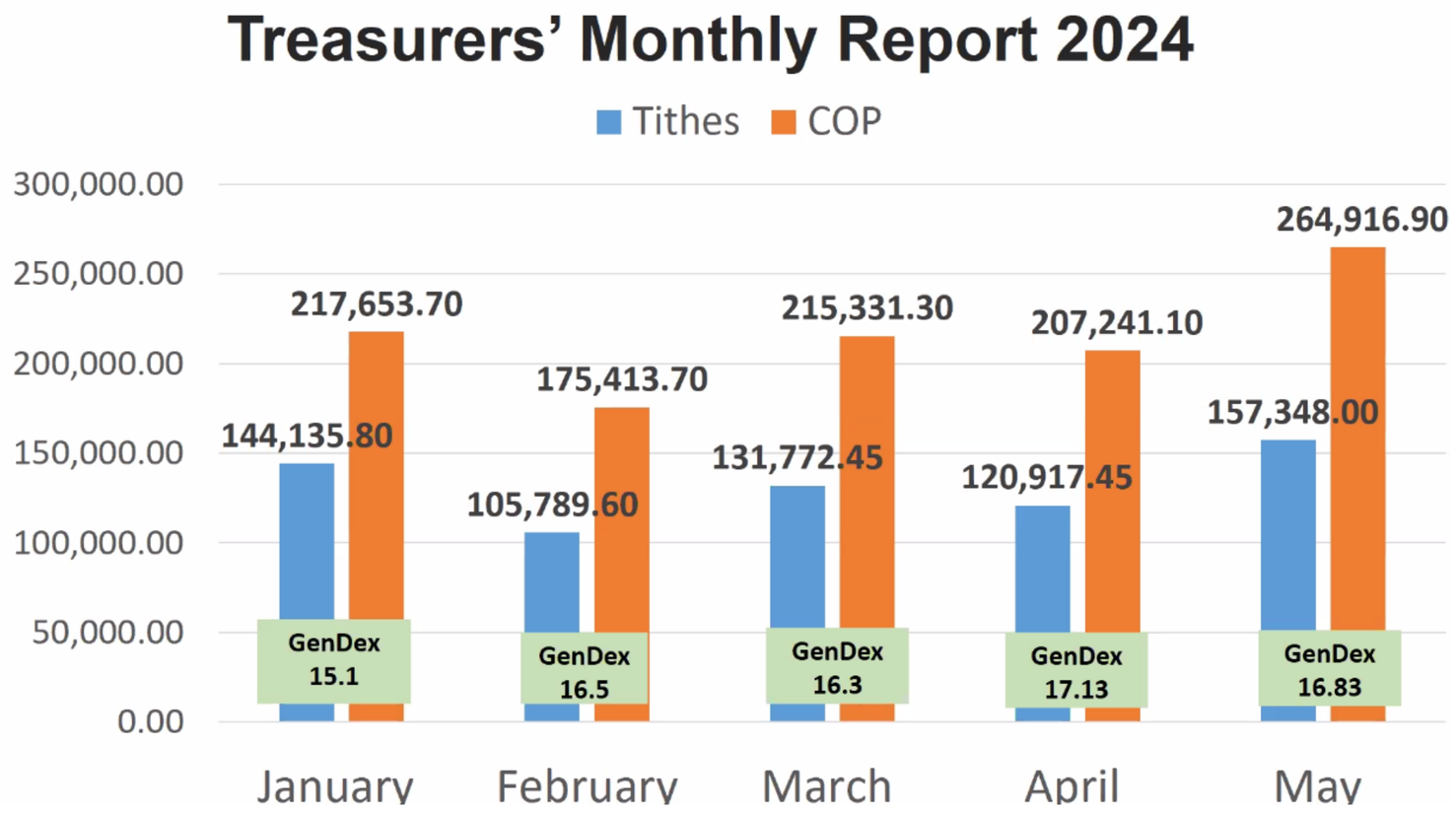

Seventh-day Adventist Church
CENTRAL LUZON PROVINCES MISSION

MONITORING DEVICE

B3 TITHES & OFFERINGS REPORTS & ACTIVITIES FUNDED FROM COP

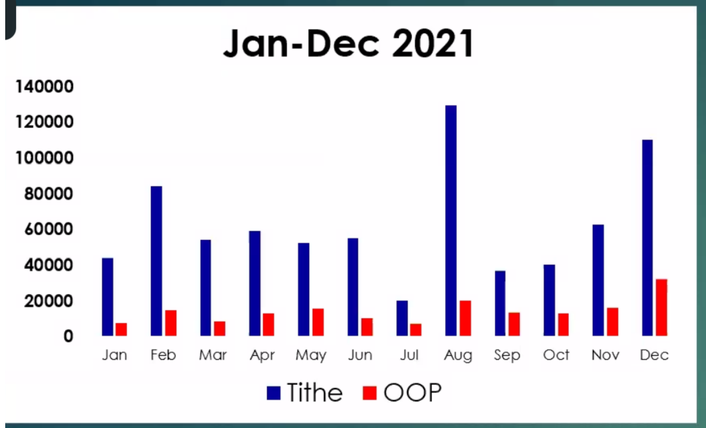

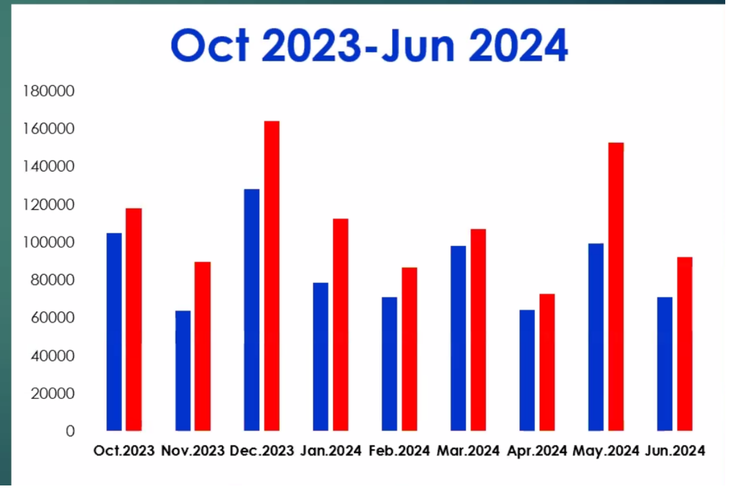

Seventh-day Adventist® Church
CENTRAL LUZON PROVINCES MISSION

RECOGNITION

MISSIONAL CHURCHES

Seventh-day
Adventist® Church
CENTRAL LUZON PROVINCES MISSION

Missional Pastors

MONITORING BOARD

CHURCH / DISTRICT PROFILE

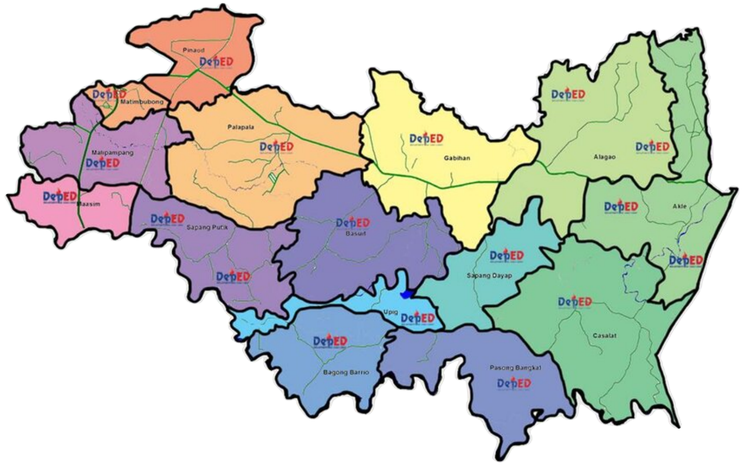

Pastor

Stewardship Profile

Churches	SCCP Update	No. Of Giving Units	PRACTICING COP

Pin Church Locations / Target Church Planting

Churches	Membership	Active Member in CG	In-Active not in CG

Tithes and COP Performance w/ Graph

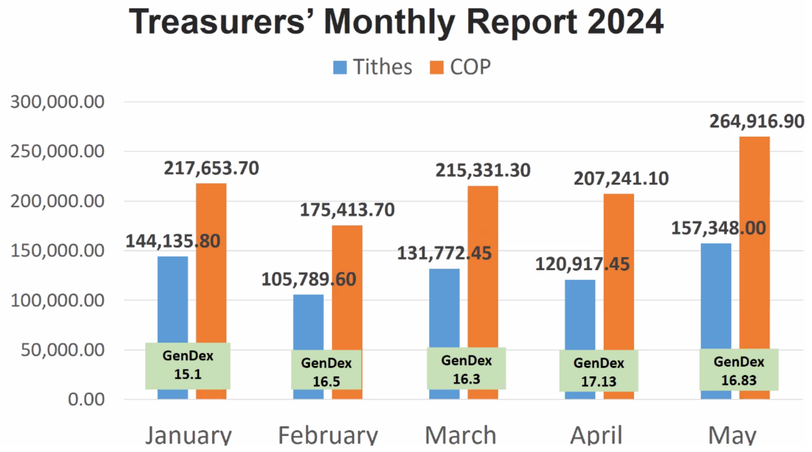

Seventh-day
Adventist® Church
CENTRAL LUZON PROVINCES MISSION

EMPOWERMENT FOCUS

1. SPIRITUAL EMPOWERMENT

- PAGSAMBA (Kapilya, Programa, and Pagdalo)
- PAG-AARAL NG BIBLIA
- PANANALANGIN, AT
- PAG-SAKSI

2. PEOPLE EMPOWERMENT

.....

- KASANAYANG MISYONAL: Provide trainings that will develop competencies to increase confidence in involving to various missional ministries and services. (A.C.T.S.; IICD; Departmental programs: SS/PM, YM, WM, ChM). And Increase leadership competencies, upgrading program in Ministerial, Education, LE's employees.

- KABAKAS SA MISYON: Partnership with people who have common vision and desire to advance God's mission in CLPM. (Area Chairmen; Pastors; Teachers; LE's; Local Church Leaders; Lay members; Member of Committees)

3. FINANCIAL EMPOWERMENT

- **KABUHAYANG MISYONAL:** Provide missional-oriented livelihood program to facilitate faithfulness in sabbath keeping and sustain church's missional activities through regular and systematic giving.

- **KAALAMANG PANANALAPI:** Stewardship education through the wise and proper management and use of God's gifts, which includes but not limited to Time, Talents, and Treasures to support God's Mission.

4. STEWARDSHIP EMPOWERMENT

Promotion & education of SDA Financial System (Stewards of God's Resources)

- Personal Giving Plan (PGP) (Will, Trust, Outright gifts and Donations)
- Calendar of Offering (COO) (Annual Sacrifices - 10/40 window)
- Combined Offering Plan (COP) 50/50.

Date	Tithe	COP	TOTAL

CLPM FINANCIAL MANAGEMENT COMMITMENT

.....

To facilitate **transparency** and to strengthen church **internal control system** in handling, **release** and **reporting** of funds; building a culture of generosity, **enhance** members & leaders **mutual trust** in local churches for **advancing the mission**.

Winston Hiciano, (2019) The Church: Its Finances and the Mission, Inter-American Division Publishing Association, p. 12,13.

Seventh-day Adventist® Church
CENTRAL LUZON PROVINCES MISSION

CLPM FINANCIAL MANAGEMENT COMMITMENT

.....

facilitate **TRANSPARENCY**

strengthen **Church INTERNAL CONTROL SYSTEM** (handling, release & reporting of funds)

BUILDING CULTURE OF GENEROSITY

(enhance members & leaders)

MUTUAL TRUST

(in local churches for)

ADVANCING GOD'S MISSION

Seventh-day Adventist® Church
CENTRAL LUZON PROVINCES MISSION

PRIORITY PROJECT & DEVELOPMENT

.....

- PAGTUKOY AT PAGBILI NG LUPA NA PAGTATAYUAN NG GUSALING HQ SA CLPM.
- PAGPAPATAYO NG PERMANENTENG GUSALING HQ SA CLPM.
- PAGTAYA, PAGSUSURI, AT PAGSASAAYOS NG MGA BAHAY SAMBAHAN.
- PAGLATAG NG PLANO AT TUNTUNIN PARA SA MGA PAGTATAYO NG SENTRONG KAPILYA BILANG PROYEKTO NG CHURCH PLANTING INISYATIBO NG LOCAL CHURCH AT CLPM.
- DISCIPLESHIP TRAINING CENTERS (CHURCH LEADERS / AY / SS / LEs) & DORMITORY & GUEST HOUSES

PRIORITIES TO DO

- Consultative meetings with the NPUC Administrators.
- Consultation and initial planning with CLPM Co-officers.
- Calendaring towards CLPM constituency meeting (Nov. 21-23, 2025)
- CLPM data gatherings. (Workers (Pastors, Teachers, LE's), Churches (in Mission Groups, Schools)
- CLPM Territorial mapping and assessments. (1-2 weeks caravan with the CLPM officers & chairmen)
- Consultation meetings with current Area chairmen and Pastors.
- Vision casting and CLPM leadership direction or focus.
- Drafting of CPLM Plans and recommendations.

THREE FOUNDATIONAL INDICATORS OF A MISSIONAL CHURCH

- B1- TMI: Discipleship through care groups
- B2- Church Membership Profiling: ACMS data / Active Members (SS; AY; Children; Adults) / Giving Units: T & O data (Children; Youths; YPs; Adults (sectors of workers: private; gov't; retirees; church deno.)
- B3- Missional Activities funded from 100% Combined Offering Plan (COP); 50% Mission/Conference treasury / 50% Local Church Treasury.